Gourdhead

The University of Texas Longhorn Band
Traditional Stands Cadence

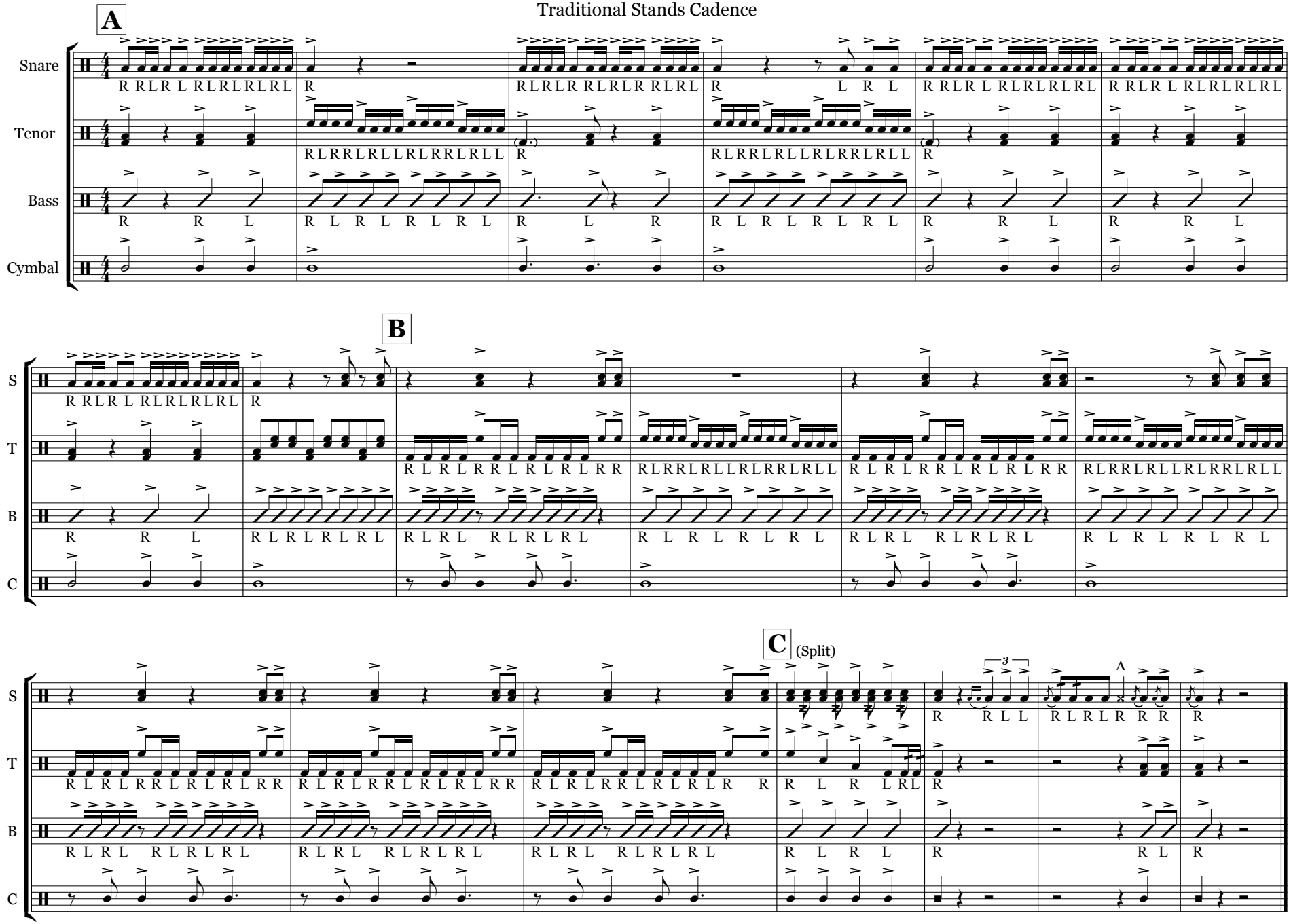

www.texasdrums.com